

1 East Elevation
1 : 200

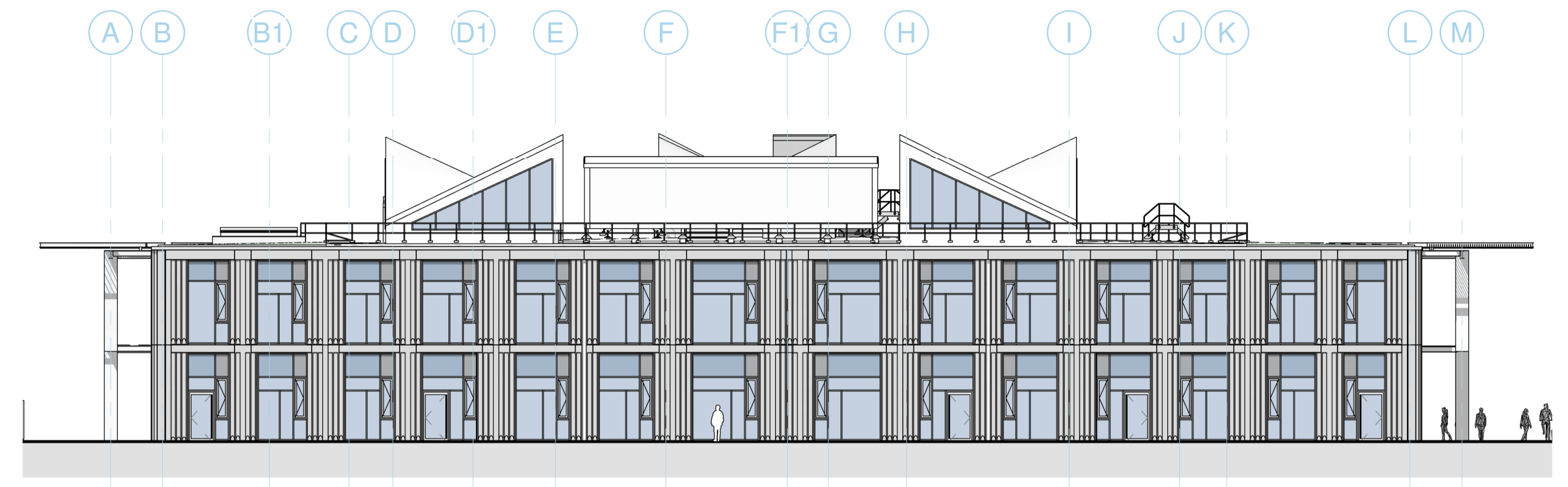

4 West Elevation
1 : 200

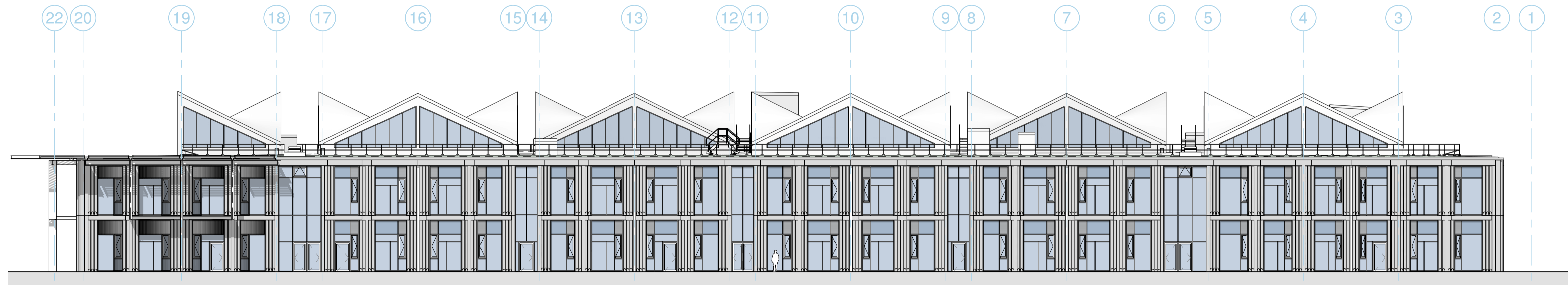

2 North Elevation
1 : 200

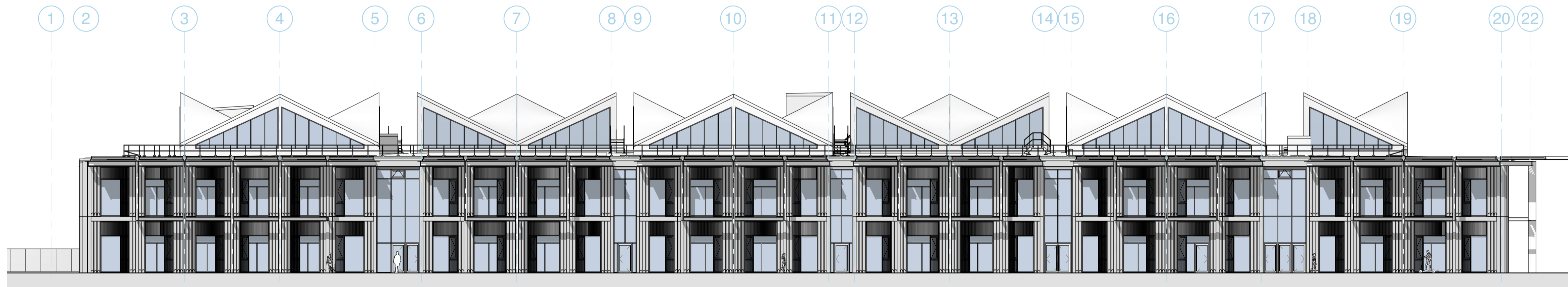

3 South Elevation
1 : 200

Notes:
Do not scale off this drawing
All dimensions are in mm unless otherwise stated
This drawing is to be read in conjunction with all relevant Architectural, Civil/Structural and Service Engineer's drawings & specifications.
Secondary steel i.e. cladding rails and purlins not surveyed - positions are indicative only

Rev.	Date	Description
P6	01.02.2022	GIFA - 2nd Issue
P7	24.02.2022	Costed building height
P8	23.03.2022	Balconies omitted
P9	10.06.2022	Design Updates
P10	20.07.2022	Market Testing Issue no.2
P11	09.09.22	Market Testing Issue no.5
P12	16.09.22	Market Testing Issue 6
P13	22.11.22	Building Warrant Supporting Information
P14	19.05.23	VE Externals/ Design Changes
P15	19.07.23	Openable windows removed from rooflights
P16	14.08.23	Building Warrant Supporting Information

**BUILDING WARRANT
SUPPORTING INFORMATION**

Issue Status
S2 - Suitable for Information
Project Title
Peebles High School
Scottish Borders
Drawing Title
Elevations

Stallan-Brand

80 Nicholson Street
Glasgow G5 9ER
United Kingdom
E info@stallanbrand.com

Scale @ A1	Date	Drawn	Checked	Approved
1 : 200	06/19/21	A	I	SB

Drawing No.
PHS-SBA-SC-ZZ-DR-A-00400

Revision
P16

Copyright ©