

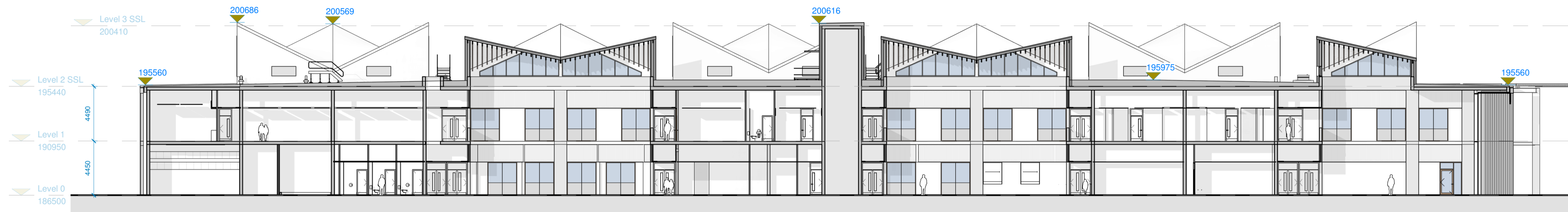

3 Section - GL D/E
1 : 200

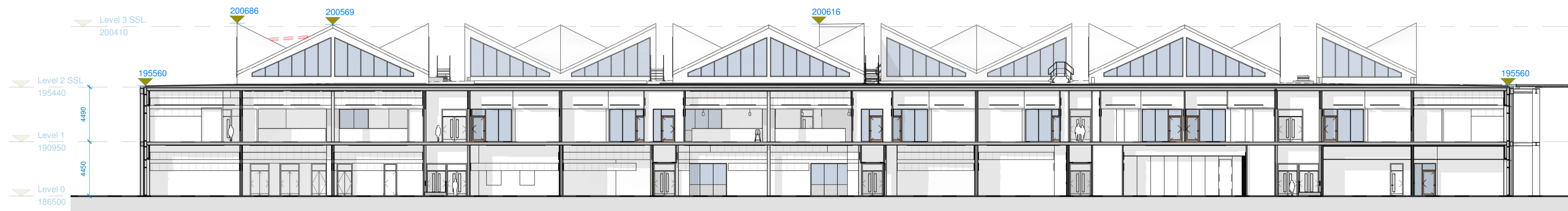

1 Section - GL F/G
1 : 200



4 Section - GL K/L
1 : 200

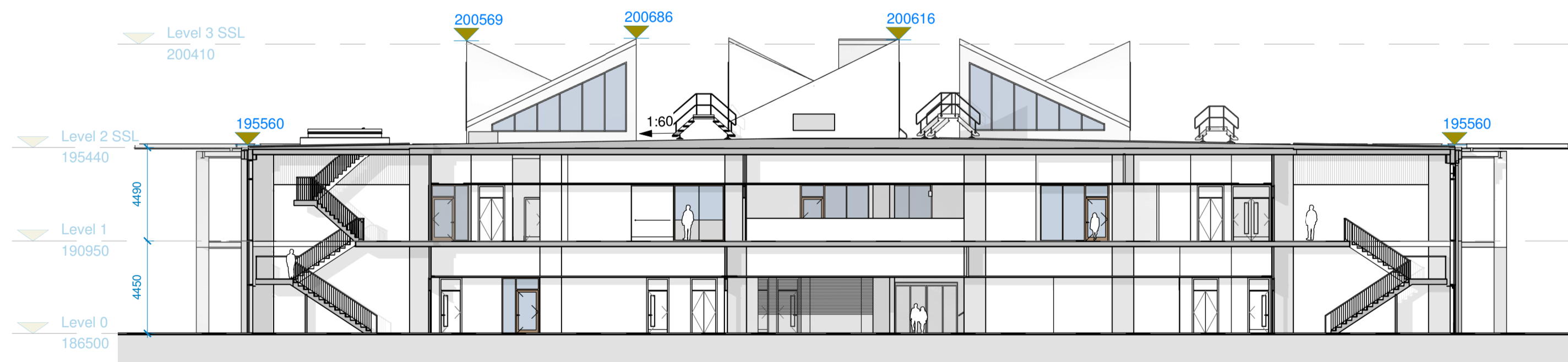

2 Section - GL 5/6
1 : 200

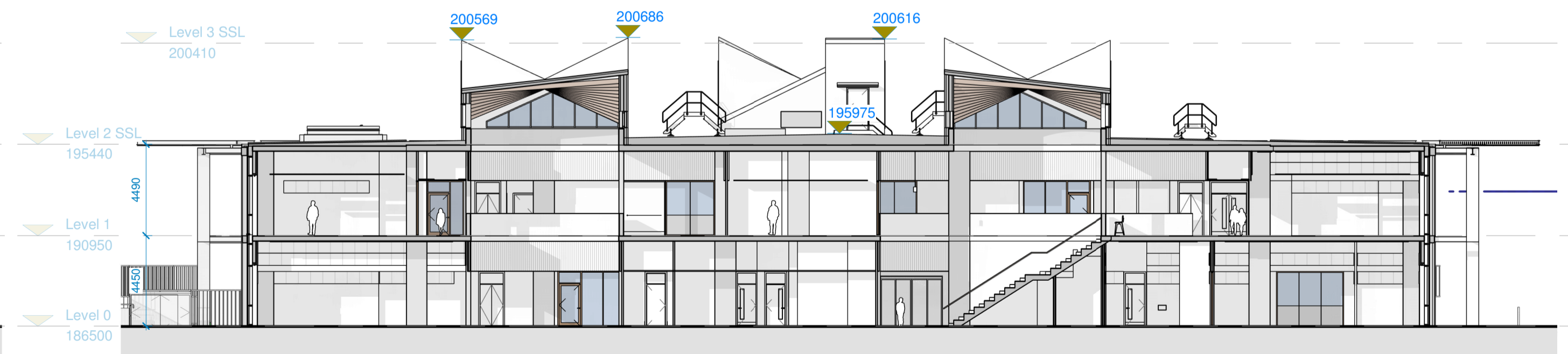

5 Section - GL 9/10
1 : 200

Notes:
Do not scale off this drawing
All dimensions are in mm unless otherwise stated
This drawing is to be read in conjunction with all relevant Architectural, Civil/Structural and Service Engineer's drawings & specifications.
Secondary steel i.e. cladding rails and purlins not surveyed - positions are indicative only

Rev.	Date	Description
P3	21.09.2021	Preliminary Issue
P4	28.10.2021	EP Moved, Rooflight Change
P5	15.12.2021	Update following Planners Comments
P6	01.02.2022	GIFA - 2nd Issue
P7	03.02.22	Planning
P8	24.02.2022	Costed building height
P9	10.06.2022	Design Updates
P10	16.09.22	Market Testing Issue 6
P11	22.11.22	Building Warrant Supporting Information
P12	28.04.23	VE Internals/ Design Changes
P13	14.08.23	Building Warrant Supporting Information

**BUILDING WARRANT
SUPPORTING INFORMATION**

Issue Status
S2 - Suitable for Information
Project Title
Peebles High School
Scottish Borders
Drawing Title
Sections

Stallan-Brand

80 Nicholson Street
Glasgow G5 9ER
United Kingdom
E info@stallanbrand.com

Scale	Date	Drawn	Checked	Approved
@ A1 1 : 200	03/17/21	RM	AG	SB

Drawing No.
PHS-SBA-SC-ZZ-DR-A-00300

Revision
P13